

# KARIBAN

K4008

## Unisex eco-friendly French Terry zipped hooded sweatshirt

- Soft to the touch with excellent printability thanks to the enzyme-washed fabric.
- Sustainable garment, made from organic and recycled fibres.
- No label: full decoration access for your brand.

80% organic cotton / 20% recycled polyester post-consumer. Oxford Grey 75% organic cotton / 25% recycled polyester post-consumer. French terry LST (Low Shrinkage Terry). Fabric: enzyme washed. Slim fit. 2 piped front pockets. Metal zipper. Ribbed cuffs, hem and lined hood, with matching drawstring with metal tip. Half-moon finish at the neckline to facilitate decoration access inside. Twill taped neck. No brand label on neck, only size tag for easy decoration access.

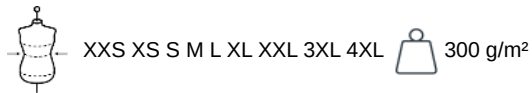

### Certifications (1)



ORGANIC COTTON



RECYCLED POLYESTER



50°C



ENZYME WASHED



NO LABEL



LST



Made with 80% Organic materials  
Certified by Ecocert Greenlife.  
EGL N°165691 / KARIBAN



VEGAN



### More information

#### Logistic



5



20



PK - Pakistan

#### Customs code



61102099



(1) NEW VERSION OF THE GOTS STANDARD V7.0 Due to this new version, the color Oxford Grey of this product is no longer covered by the GOTS certification (Global Organic Textile Standard).

# KARIBAN

K4008

Unisex eco-friendly French Terry zipped hooded sweatshirt

Dimensions (cm)

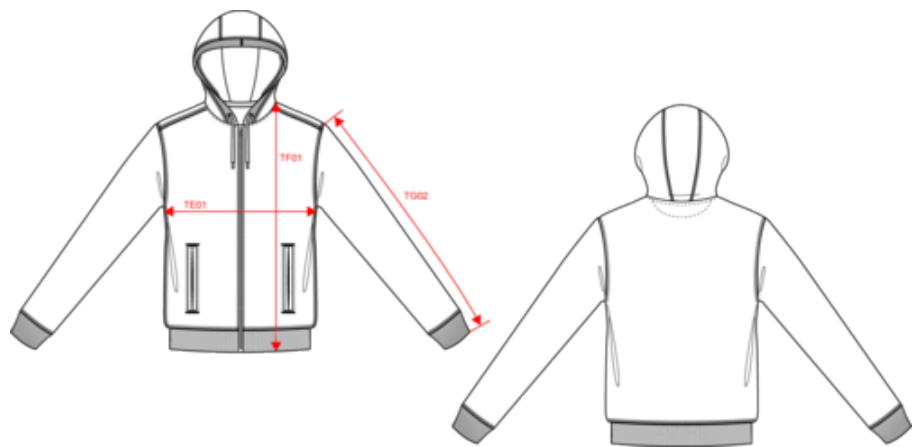

Measurements in cm	XXS	XS	S	M	L	XL	XXL	3XL	4XL
TE01 - 1/2 chest width at 1.5cm below armhole	46.00	49.00	52.00	55.00	58.00	61.00	64.00	67.00	70.00
TF01 - Total height from HSP	66.00	68.00	70.00	72.00	74.00	76.00	78.00	80.00	82.00
TG02 - Long sleeve length	61.50	62.50	63.50	64.50	65.50	66.50	67.50	68.50	69.50

# KARIBAN

K4008

## Unisex eco-friendly French Terry zipped hooded sweatshirt

### Colours information

**Black**  
RVB : 35,35,37  
Pantone C : Black  
Pantone TCX : 19-4004TCX

**Navy**  
RVB : 41,46,56  
Pantone C : 433C  
Pantone TCX : 19-4012TCX

**Oxford Grey**  
RVB :  
Pantone C : Based on Cool gray 7C  
Pantone TCX : Based on 16-3850TCX

**Red**  
RVB : 195,32,54  
Pantone C : 200C  
Pantone TCX : 19-1664TCX

**Sage**  
RVB : 153,172,163  
Pantone C : 5635C  
Pantone TCX : 16-5304TCX

Logistic  5  20

Sizes	Width (cm)	Height (cm)	Length (cm)	Net weight (kg)	Gross weight (kg)	Pieces/Box	Pieces/Bundle
XXS	40.00	35.00	60.00	10.20000	11.30000	20	5
XS	40.00	35.00	60.00	10.30000	11.40000	20	5
S	40.00	35.00	60.00	10.90000	12.00000	20	5
M	40.00	35.00	60.00	12.30000	13.40000	20	5
L	40.00	35.00	60.00	12.90000	14.00000	20	5
XL	40.00	38.00	60.00	13.40000	14.60000	20	5
XXL	40.00	38.00	60.00	14.40000	15.30000	20	5
3XL	40.00	38.00	60.00	15.00000	15.70000	20	5
4XL	40.00	38.00	60.00	16.90000	16.20000	20	5