

PA379

Ladies' high neck jacket

- Extremely comfortable fabric.
- Zip fastening.
- 2 heat-sealed zipped front pockets.

94% polyester/6% elastane (79% polyester/15% viscose/6% elastane for marl colourways). Extremely comfortable fabric. Zip fastening. 2 heat-sealed zipped front pockets. Cuffs and hem with contrasting elasticated part. Black on all colours and Dark Grey on the Ash Heather. Contrasting zippers. Ideal for wearing with tracksuit trousers PA1009 for a complete Urban Apparel look.

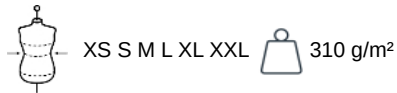

Certifications



More information

Logistic



Country of origin



CN - China

Customs code



61103099



Also available in version



PA378



Ladies' high neck jacket

Dimensions (cm)

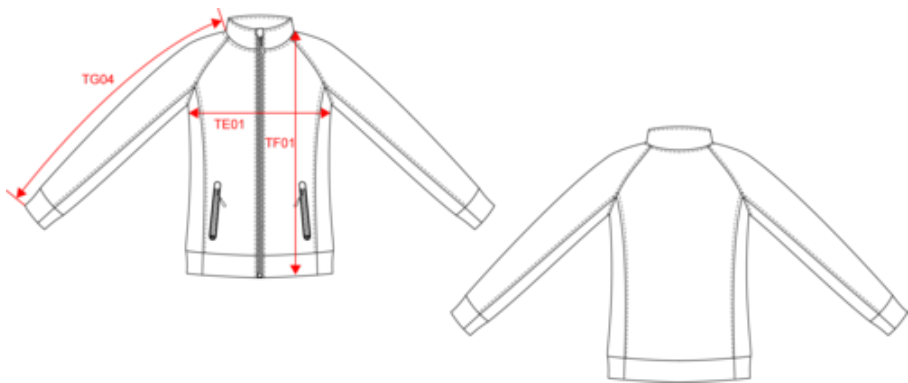

Measurements in cm	XS	S	M	L	XL	XXL
TE01 - 1/2 chest width at 1.5cm below armhole	43.00	46.00	49.00	52.00	55.00	58.00
TF01 - Total height from HSP	61.75	63.75	65.75	67.75	69.75	71.75
TG04 - Raglan long sleeve length	68.50	70.25	72.00	73.75	75.50	77.25



PA379

Ladies' high neck jacket

Colours information



Ash Heather
RVB :
Pantone C : Based on Warm gray 1C
Pantone TCX : Based on 13-4108TCX



Black
RVB : 35,35,37
Pantone C : Black
Pantone TCX : 19-4004TCX



Deep Grey Heather
RVB :
Pantone C : Based on 447C
Pantone TCX : Based on 19-0000TCX



French Navy Heather
RVB :
Pantone C : Based on 432C
Pantone TCX : Based on 19-4009TCX

Logistic



1



15

Sizes	Width (cm)	Height (cm)	Length (cm)	Net weight (kg)	Gross weight (kg)	Pieces/Box	Pieces/Bundle
XS	35.00000	22.00000	50.00000	6.20000	6.70000	15	5
S	35.00000	22.00000	50.00000	7.00000	7.50000	15	5
M	35.00000	22.00000	50.00000	7.10000	7.60000	15	5
L	35.00000	22.00000	50.00000	7.60000	8.10000	15	5
XL	35.00000	22.00000	50.00000	8.70000	9.20000	15	5
XXL	35.00000	22.00000	50.00000	9.20000	9.70000	15	5