



About

- No label: 100% customisable for your brand.
- Enzyme-washed for a perfectly clear printing surface.
- 3-yarn LSF (Low Shrinkage Fleece) design: hard-wearing and wash-resistant.

85% organic cotton / 15% post-consumer recycled polyester. Combed cotton. 3-ply brushed fleece LSF (Low Shrinkage Fleece: pre-shrunk fleece). Enzyme-washed. Elasticated waistband in 1 x 1 ribbing with round drawstring made from organic cotton. Buttonhole eyelet for waistband drawstring. Side pockets and one back pocket with piping. 1 x 1 rib leg hem.

 300 g/m² 

Sizes



4/6 years 6/8 years 8/10 years 10/12 years 12/14 years

More information

Logistic

 1

 20



Country of origin

BD - Bangladesh

Customs code

 61046200

Colours



Black



Ivory



Moon
Grey
Heather



Navy
Blue

Certifications



Made with 85% Organic materials
Certified by Ecocert Greenlife.
EGL N°183963 / TOPTEX Belgique



CO 100717
IFTH
www.oeko-tex.com

Dimensions (cm)

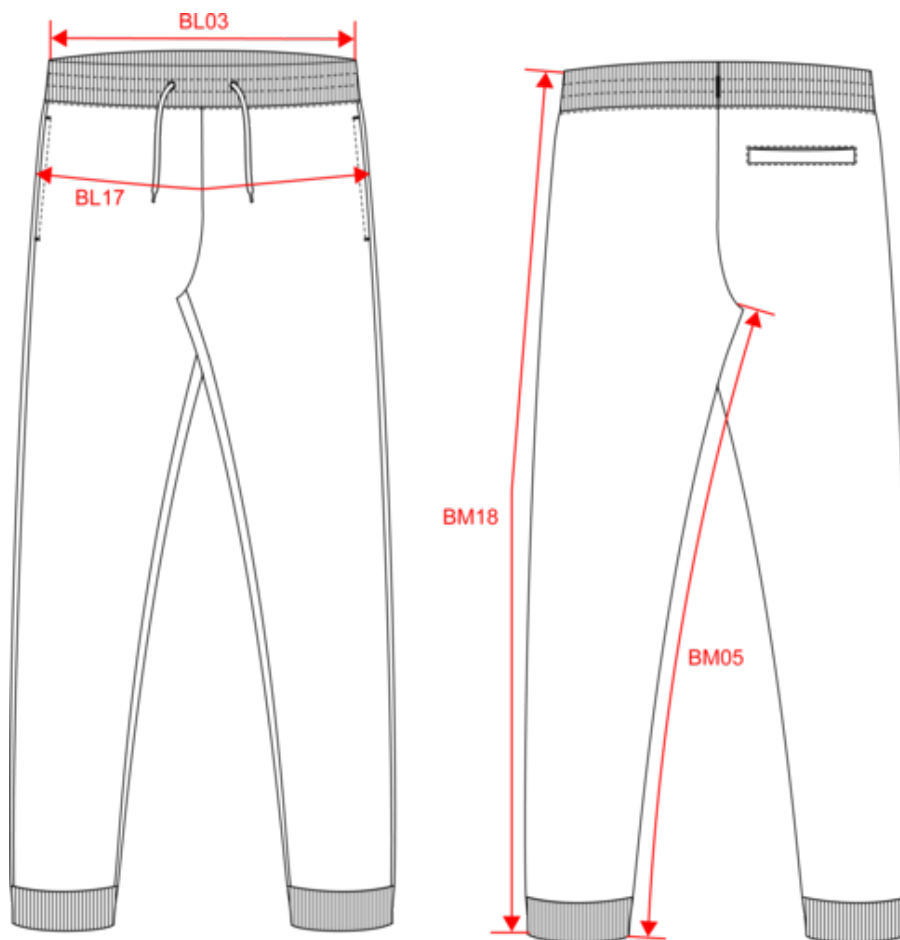

Measurements in cm	4/6 years	6/8 years	8/10 years	10/12 years	12/14 years
BL03 - 1/2 elasticated waist width relaxed (front over back)	26.00	27.25	29.00	31.00	33.00
BL17 - 1/2 hip width (measured parallel to waistband)	34.50	37.00	40.00	43.00	46.00
BM05 - Inseam length	45.50	51.50	57.50	63.50	69.50
BM18 - Side length (waistband included)	63.50	72.00	80.00	88.00	96.00

NS702

Eco-friendly kids' jogging trousers

Colours information



Black
RVB : 35,35,37
Pantone C : Black
Pantone TCX : 19-4004TCX



Ivory
RVB : 236,231,218
Pantone C : 7534C
Pantone TCX : 11-0701TCX



Moon Grey Heather
RVB :
Pantone C : Based on 7539C
Pantone TCX : Based on 16-5101TCX



Navy Blue
RVB : 41,45,57
Pantone C : 433C
Pantone TCX : 19-4010TCX

Logistic



1



20

Sizes	Width (cm)	Height (cm)	Length (cm)	Net weight (kg)	Gross weight (kg)	Pieces/Box	Pieces/Bundle
4/6 years	40.00000	20.00000	60.00000	4.40000	5.70000	20	1
6/8 years	40.00000	20.00000	60.00000	5.10000	6.40000	20	1
8/10 years	40.00000	20.00000	60.00000	5.90000	7.20000	20	1
10/12 years	40.00000	25.00000	60.00000	6.70000	8.10000	20	1
12/14 years	40.00000	25.00000	60.00000	7.60000	9.00000	20	1